

## Peru with Machu Picchu 11 Days

Lima 1nts, Lima 2nts, Arequipa 2nts, Colca Valley 1nts, Cusco 2nts, Sacred Valley 1nts, Sacred Valley 1nts

### Daywise Itinerary:

#### Day 01 DEPART FOR LIMA

Today board the flight to Lima.

#### Day 02 LIMA (PERU)

On arrival at Lima airport clear immigrations, customs and transfer to the hotel. Rest of the day at leisure, overnight in Lima.

[X] Breakfast [X] Lunch [Y] Indian Dinner



#### Day 03 LIMA CITY TOUR - BCRP MUSEUM

Lima, the city has always been one of the most important cities in South America since it was founded by the Spanish conquistador Francisco Pizarro in 1535. Head towards Historic Center of the city of Lima, passing by the Huaca Pucllana on the way. Upon arriving to the Main Square, see the Governments Palace, the Archbishops Palace, the City Hall and the Cathedral, great opportunity of photographing the impressive colonial buildings in this part of the city. See the 18th-century San Francisco Monastery and its Catacombs continue to the Museum of Banco Central de Reserva, chance to admire Peru's treasures: a fine selection of objects made in gold, ceramics and textiles of its different pre-Columbian cultures, ranging from their origins to Inca times (BCR is closed on Saturday and Sunday). Visit the residential areas of San Isidro, Miraflores, the new commercial area south of Lima, and the oceanfront to enjoy a magnificent view of the Pacific Ocean. Lunch (vegetarian) at a local restaurant in Miraflores, later enjoy the afternoon at leisure. End the long day with a beautiful meal at the Indian restaurant. Overnight in Lima.

[Y] Breakfast [Y] Lunch [Y] Indian Dinner



#### Day 04 LIMA - AREQUIPA WALKING CITY TOUR - SANTUARIOS ANDINO MUSEUM - SANTA CATALIN CONVENT

After early morning breakfast take a flight to Arequipa. On arrival, you start with an orientation of Arequipa, Head to the main square: Plaza de Armas and its Cathedral (from outside). Here a walking orientation to see the cloisters of LaCompañia Church, square of San Francisco. Visit to the Santuarios Andinos Museum at Santa María Catholic University, where the mummy Juanita or the "Lady of Ampato" is kept, an Inca adolescent sacrificed to the mountain deities -Apus- who was found on Mount Ampato after being buried in theice for around 500 years. Then walk to citadel of Santa Catalina Convent, founded in 1580, with its cloisters, picturesque streets and plazas that remain the same as they were centuries ago. You will also learn about the lives of the select group of nuns who lived there. After visit to the Santuarios Andinos Museum at Santa María Catholic University, where the mummy Juanita or the "Lady of Ampato" is kept, an Inca adolescent sacrificed to the mountain deities -Apus- who was found on Mount Ampato after being buried in theice for around 500 years. Overnight in Arequipa.

[Y] Breakfast [Y] Lunch [Y] Dinner

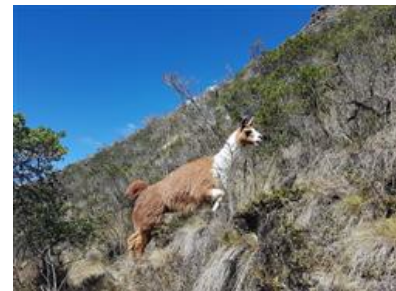

#### Day 05 AREQUIPA - COLCA - CHIVAY

Today visit the old district of San Lazaro and Carmen Alto. From here at the Yanahuara Belvedere, view the city of Arequipa and the three volcanoes: Misti, Chachani & Pichu Pichu. Later departure for Colca Valley, passing near the thermal baths of Yura and climbing up towards the "National Reserve of Pampa de Cañahuas" (95Km and 3,800 metres above sea-level), where groups of Alpacas, Vicuñas and sometimes Guanacos can be seen. Proceed to visit Vizcachani, the Tocra Pampas and skirt the crater of the Chucura Volcano to reach the Los Andes Scenic Viewpoint in Patapampa (4910m), from here see the various volcanoes that surround Arequipa. After driving several hours more, the descent to the Colca Valley starts. The trip continues down the valley, passing next to several villages till the arrival at Chivay, the most important town of the valley. After lunch have free time at hot springs. Overnight in Colca Valley.

[Y] Breakfast [Y] Lunch [Y] Dinner



**Day 06 COLCA VALLEY CANYON - PATAPAMPA - AREQUIPA**

You will head towards the Cross of the Condor, the best location to admire the Colca Canyon and -if weather allows it- you will get the chance to observe the majestic flight of the condors. On your way back, you will visit the colorful towns of Pinchollo and Maca, before arriving at Chivay, where you will have lunch and early afternoon departure to Arequipa via Patapampa and the viewpoint of the volcanoes.

[Y] Breakfast [Y] Lunch [Y] Dinner



**Day 07 AREQUIPA - CUSCO - PISAC - OLLANTAYTAMBO - SACRED VALLEY**

Transfer to the airport for your early morning flight to Cusco, upon arrival transfer to Sacred Valley. Later visit to Pisac Inca Citadel, situated on top of a mountain range overlooking the Sacred Valley of the Incas, Pisac is a complex of temples, housing areas, agricultural terraces and astronomical observatories built by the Incas, centuries ago. Continue our visit to the village of Pisac, where the handicraft market takes place every day. Enjoy buffet styled lunch, thereafter visit the Ollantaytambo, the only Inca town which is still inhabited, and explore the ruins which tower above it. Overnight at Sacred Valley.

[Y] Breakfast [Y] Lunch [Y] Dinner



**Day 08 AGUAS CALIENTES - MACHU PICCHU - CUSCO**

Today transfer from the hotel to the rail station for a train ride to Aguas Calientes at the foot of the Machu Picchu Ruins, transfer by bus to the ruins, have a guided tour of Machu Picchu, which is totally built of stone blocks, fitted with masterful precision. This fabulous city has houses, temples, warehouses, a large central square, all connected by narrow roads and steps, and is surrounded by terraces cut into the mountainside which were used for agriculture. Late afternoon return to Ollantaytambo by train, from here drive back to Cusco for the dinner and overnight.

[Y] Breakfast [Y] Lunch [Y] Dinner



**Day 09 CUSCO CITY TOUR - INCA RUINS**

Today, embark on a guided city tour of Cuzco which includes the Main Square, the Cathedral and the Santo Domingo Church or Koricancha. Continue with a visit to the four ruins nearby:

- 1) the Sacsayhuaman Fortress: overlooking the city of Cuzco, a pre-Inca architectural masterpiece.
- 2) Kenko: a rock sanctuary whose main attraction is a monolithic altar representing a puma.
- 3) Puca Pucara: the red Fortress.
- 4) Tambomachay: Incha baths.

Overnight in Cusco.

[Y] Breakfast [Y] Lunch [Y] Dinner



**Day 10 CUSCO - LIMA - UK**

After morning breakfast depending on your flight timing, transfer to the airport for flight to Lima for connecting flight for your onwards destination.

[Y] Breakfast [X] Lunch [Y] In flight Dinner



**Day 11 ARRIVAL**

Arrival back to your country.





**sonatours**  
more choice • more quality • more fun



UNITED KINGDOM 718 KENTON ROAD, KINGSBURY CIRCLE, HARROW, MIDDLESEX, HA3 9QX, UK

Call: +44 (0) 2089510111

Email: info@sonatours.co.uk

**Return with the Happy Memories of the Tour!!!**

**Departures:**

2023 Tour Departures:	
November	16
2024 Tour Departures:	
January	25
February	03
March	16
April	11
June	08
September	21
November	21
2025 Tour Departures:	
January	23
February	06
March	15
April	25

**Tour Cost:**

**Departures:** 25/01/2024, 16/03/2024, 11/04/2024

**Title:** From London

Passengers	Rates		Sharing
	With Flight From UK	Without Flight	
	GBP	GBP	
Per Adult	3,700.00	2,900.00	Twin Room
Per Adult	3,700.00	2,900.00	Double Room
Per Adult	3,700.00	2,900.00	Triple Room
Child 2-11 yrs	2,960.00	2,320.00	1st Child(with Bed) when 2 adults paying
Child 2-11 yrs	2,860.00	2,220.00	2nd Child(without Bed) when 2 adults paying
Infant 0-23 Months	1,720.00	1,280.00	Infant
Per Adult	3,970.00	3,200.00	Single Room

**Departures:** 03/02/2024

**Title:** From London

Passengers	Rates		Sharing
	With Flight From UK	Without Flight	
	GBP	GBP	
Per Adult	3,750.00	2,900.00	Twin Room
Per Adult	3,750.00	2,900.00	Double Room
Per Adult	3,750.00	2,900.00	Triple Room
Child 2-11 yrs	3,000.00	2,320.00	1st Child(with Bed) when 2 adults paying
Child 2-11 yrs	2,900.00	2,220.00	2nd Child(without Bed) when 2 adults paying







**sonatours**  
more choice • more quality • more fun



UNITED KINGDOM 718 KENTON ROAD, KINGSBURY CIRCLE, HARROW, MIDDLESEX, HA3 9QX, UK

Call: +44 (0) 2089510111

Email: info@sonatours.co.uk

Infant 0-23 Months	1,760.00	1,280.00	Infant
Per Adult	4,020.00	3,200.00	Single Room

**Departures:** 08/06/2024

**Title:** From London

Passengers	Rates		Sharing
	With Flight From UK	Without Flight	
	GBP	GBP	
Per Adult	4,000.00	2,900.00	Twin Room
Per Adult	4,000.00	2,900.00	Double Room
Per Adult	4,000.00	2,900.00	Triple Room
Child 2-11 yrs	3,200.00	2,320.00	1st Child(with Bed) when 2 adults paying
Child 2-11 yrs	3,100.00	2,220.00	2nd Child(without Bed) when 2 adults paying
Infant 0-23 Months	1,760.00	1,280.00	Infant
Per Adult	4,270.00	3,200.00	Single Room

**Departures:** 21/09/2024, 21/11/2024, 23/01/2025, 15/03/2025, 25/04/2025

**Title:** From London

Passengers	Rates		Sharing
	With Flight From UK	Without Flight	
	GBP	GBP	
Per Adult	3,850.00	2,900.00	Twin Room
Per Adult	3,850.00	2,900.00	Double Room
Per Adult	3,850.00	2,900.00	Triple Room
Child 2-11 yrs	3,080.00	2,320.00	1st Child(with Bed) when 2 adults paying
Child 2-11 yrs	2,980.00	2,220.00	2nd Child(without Bed) when 2 adults paying
Infant 0-23 Months	1,720.00	1,280.00	Infant
Per Adult	4,120.00	3,200.00	Single Room

**Departures:** 06/02/2025

**Title:** From London

Passengers	Rates		Sharing
	With Flight From UK	Without Flight	
	GBP	GBP	
Per Adult	3,900.00	2,900.00	Twin Room
Per Adult	3,900.00	2,900.00	Double Room
Per Adult	3,900.00	2,900.00	Triple Room
Child 2-11 yrs	3,120.00	2,320.00	1st Child(with Bed) when 2 adults paying
Child 2-11 yrs	3,020.00	2,220.00	2nd Child(without Bed) when 2 adults paying
Infant 0-23 Months	1,720.00	1,280.00	Infant
Per Adult	4,170.00	3,200.00	Single Room

**Travel Mode:**

From	Via	To	By
------	-----	----	----



UNITED KINGDOM 718 KENTON ROAD, KINGSBURY CIRCLE, HARROW, MIDDLESEX, HA3 9QX, UK

Call: +44 (0) 2089510111

Email: [info@sonatours.co.uk](mailto:info@sonatours.co.uk)

UK	Lima	Lima	Flight
Lima	Arequipa	Cusco	Flight
Cusco	Lima	UK	Flight

#### Inclusions:

- \* All nights in 3\* / 4\* star hotels with breakfast
- \* Meal plans as indicated in the itinerary
- \* Entrances to sightseeing's and excursions as per the itinerary
- \* Tips to guides and drivers included
- \* All transportation in executive coaches, cruise liners, trains and some places in A/C Cars
- \* All internal transfers using local speed trains at certain places.
- \* Premium services of Bi-lingual Tour Director / Escort / Leader / Manager (when minimum numbers of passengers reached)
- \* Services of local tour guides
- \* All Internal Flights Including Airport Taxes
- \* Return flights from one of these airports depending on availability of flights: London Heathrow / Gatwick / Stanstead / Luton / London City Airport

#### Exclusions:

- \* Travel insurance
- \* Visa charges
- \* Items of personal nature viz. telephone calls, drinks (beverages), laundry, other meals, porter service, other personal expenses, etc..
- \* Any cost of beverages, alcohols with the set meals.
- \* Other services not listed in inclusive item & the itinerary
- \* Airport tax where applicable

#### Terms & Conditions :

- \* Please refer to the full Terms and Conditions on our website

#### FAQ :

##### Can I join the tour from any part of the world?

**A:** Yes, you can fly to Lima (Peru), our first point in the tour preferably a day earlier. Please do inquire in the office to arrange your logistics for both arrival and departure.

##### Altitude

##### Q. What is the highest altitude on this tour?

**A:** The highest altitude on this tour is 3,399 m above the sea levels and its found at Cusco.

##### Q. Do I require Oxygen?

**A:** Normally you do not need it, as acclimatization will take place as you proceed with the tour. However, oxygen is available at hotels as well as while touring should the need arise. Please contact your tour manager in such a situation.

##### Weather & Essential to carry

##### Q. How can I check the local weather?

**A:** You can check the local weather to your destinations here: [www.accuweather.com](http://www.accuweather.com)

##### Q. What is the best time to travel?

**A:** Every effort has been made to select date where the weather is moderate to ensure your best experience of Peru. (Kindly note due to changing weather conditions globally, Sonatours is not liable for weather variations).

##### Q. What clothes shall I wear or pack?

**A:** During the lovely summer months, it is advisable to wear light garments during the day but keep a light jacket or sweater in your hand luggage as evenings can get chilly.

**A:** We suggest waterproof jacket and pair of sunglasses.

**A:** During the holiday most of the dressing is casual attire. Should you independently wish to visit Casino or Nightclub, evening wear is required.

##### Q. What kind of footwear will I need on the trip?

**A:** We suggest trainers, walking shoes, sandals, chappals or similar.

## Passport; Immigration & Visa

### Q. Do I need to carry a passport?

**A:** Yes, all passengers must travel with their passport if traveling outside the country you live in. We request you to see the following websites for the latest updates on travel to your destinations.

**For UK Resident:** [www.gov.uk/foreign-travel-advice](http://www.gov.uk/foreign-travel-advice)

**For USA Resident:** [travel.state.gov/content/travel.html](http://travel.state.gov/content/travel.html)

### Q. How long should the passport be valid?

**A:** Please ensure you have a passport that is valid for at least 6 months from the date of completing your tour.

### Q. What are the Visa Requirements?

**A:** You are responsible to ensure that you have correct documentation.

**British passport holders:** Do **NOT** require a visa to travel to Peru. (visa updates to follow) or contact the office.

**Non-British passport holders:** Please do check with the Peru Embassy or High Commission in country of your residence.

Sonatours is not responsible or liable in any way should you be denied travel due to incorrect documentation.

### Q. What happens to me if I am stopped at custom and immigration?

**A:** Sonatours cannot be held responsible if passengers are stopped or held by any government departments, e.g. Police, Customs, Immigration or any other authorities. We are sorry to say that the tour will continue and no financial or any other kind of responsibility will be accepted by Sonatours.

## Money Matters

### Q. What is the currency used?

**A:** The currency in Peru is Peruvian Sol.

American Dollars (USD) is widely used throughout the country.

### Q. Can I use my Credit/Debit cards there?

**A:** We recommend that you take a credit or debit card on holiday with you, as it provides extra financial flexibility. Major international credit cards, such as Visa or MasterCard are accepted by many restaurants, shops and hotels.

Most countries are using chip and pin. In cases where chip and pin not used, please be cautious when handing your debit/credit card.

### Q. Are ATM machines available?

**A:** Major cities will have cash/ATM machines where cash can be withdrawn with your credit or debit card, though this might incur a fee charged by your card provider. Advise your bank which countries you are visiting prior to travel so that you don't run the risk of your card being refused and subsequent expensive phone calls to unlock it.

### Q. Where can I exchange my money?

**A:** Money can be exchanged at Airports, Banks, Exchange Bureaus and at the hotels. You may need your passport for identification, please be aware that locally exchange rate may vary.

## Health (Medication); Welfare & Travel Insurance

### Q. Do I need any vaccinations?

**A:** For further information on vaccinations please check with your medical doctor for recent updates or go on the following website:

[www.nhs.uk/conditions/vaccinations/nhs-vaccinations-and-when-to-have-them/](http://www.nhs.uk/conditions/vaccinations/nhs-vaccinations-and-when-to-have-them/)

or contact your medical doctor for recent updates.

### Q. Should I bring all my medication with me?

**A:** Please travel with all your necessary medication for the duration of your trip including your prescription/doctors report confirming the medication.

### Q. Do I need to declare any special medical condition and requirements prior to booking the tour?

**A:** Should you have pre - existing medical conditions or requirements (e.g. oxygen during flight or sleeping, colostomy bags, etc). Kindly advise the office at the time of booking.

### Q. What happens if I am unwell during the tour?

**A:** Should you feel unwell during the trip, kindly contact the Hotel Reception, Tour Manager/Local guide. We regret that no refunds can be made for absences from a trip, including experiences such as missed meals or sightseeing. Strongly recommend to have personal travel insurance to cover these mishaps.

### Q. What happens if an accident occurs while on the tour?

**A:** Should you be involved in an accident (minor or major), please contact your Tour Manager/Local guide. Unfortunately, no refunds can be made for

absences from a trip, including experiences such as missed meals or sightseeing.

**Q. What should I do if there is an incident?**

**A:** Sonatours makes every effort to keep your health and safety in mind. However, should an unforeseen incident occur please contact your tour manager/Local guide/hotel reception for immediate assistance.

**Q. Do you facilitate clients with disability?**

**A:** Sonatours does not provide special tours for the disabled. Our coaches do not have wheelchair excess. It is possible to bring along a folding type of wheelchair which may be kept in the baggage hold of the coach. The driver will load and unload the wheelchair from the coach for the passenger however they will need to be physically fit enough to be able to embark and disembark the coach on their own. On the tour it is also essential that a capable person is accompanying such a passenger on the tour to push their wheelchair.

**Q. What happens if I have lost or left something in the hotel?**

**A:** Kindly note that you are responsible for looking after your valuables and property when on vacation. If an item has been left in a hotel you will need to call the hotel and arrange with them directly for the return of your item, there might be charges involved.

**A:** You are advised not to carry unnecessary valuables and to be vigilant, as tourist spots are well known targets for pickpockets. In case of theft, you will need to advise your Tour Director immediately and report the theft to the police. This should provide you with a police report or crime reference number.

**Q. Do I need travel insurance?**

**A:** We strongly recommend you travel with Travel/Medical Insurance from your country of residence. Kindly ensure you get the correct insurance for the tour.

**Q. Can Sonatours provide travel insurance?**

**A:** There are various travel insurance providers in the market, however Sonatours does not provide Travel Insurance.

**Accommodation & Transport**

**Q. How are rooms allocated?**

**A:** Each hotel checks their bookings and room inventory in the morning and pre-assigned the rooms. Sonatours have no control over room allocations.

**Q. Can you guarantee rooms together?**

**A:** Room allocation is done by the hotels. Rooms together only be requested but not guaranteed.

**Q. What facilities are there in the room?**

**A:** Facilities vary from Hotel to Hotel and include en-suite bathrooms, generally TV, safe box, telephone, mini bar, room service (use of some of the services are chargeable and to be settled by yourself at the time of checkout). Hotels may require your credit card to cover your extras or cash deposits.

**Q. Will the room have walk in shower?**

**A:** Not all hotel rooms have walking showers.

**Q. Does my room have Tea & Coffee making facilities?**

**A:** Please note that not all hotels provide tea/coffee in the room. If hot water is required, kindly request the hotel reception for assistance.

**Q. Is smoking allowed in the hotels/rooms?**

**A:** Hotels do not allow smoking in the rooms. However, designated smoking areas are provided. Please check with the hotel reception.

**Q. Is WIFI freely available?**

**A:** Most hotels will have WIFI available in the public areas. Please check with hotel reception for WIFI information in the rooms.

**Q. Do all rooms have air-condition?**

**A:** Most hotels rooms in Peru offer air-conditioners or fans. At higher altitudes there may not be air-conditioners/fans or room cooling system.

**Q. Will all hotels have lifts?**

**A:** Most of the hotels worldwide will have lifts. However, at some places Heritage Hotels or Resorts are used In such cases lifts cannot be guaranteed.

**Q. What time do I need to be at the airport?**

**A:** All flight tours originating in the UK require that you be at the airport for your flight at least 3 hours prior to your flight time. Your final itinerary confirmation will confirm the time you need to be at the airport. Should you miss your flight Sonatours will not be liable for any costs incurred for you to join the tour. The office will make every effort to assist you in such circumstances.

If you have booked the tour without flights, please meet the group at the hotel. Details will be sent to you at a later date. Please do check with the office as you might need to book a hotel before the tour starts and after it finishes.

**Please be on time as we cannot be held responsible or liable for any loss or expense suffered if you miss the flight or coach.**

**Q. Are flights upgrades available?**

**A:** On long haul flight tours upgrade to your flights is possible. Please advise the office at the time of booking to get the best possible price.

**Q. Can I select my seats on the airplane?**

**A:** International and Internal flight booking are booked as a group and the airlines will allocate the seats. Should you have a specific request it will be forwarded to the airline but cannot be guaranteed.

**Q. What are the luggage requirements on the airplane?**

**A: International Flights:** Different airlines will have different requirements on the weight allowance. It can range 20-30kgs for your main luggage and 5kg for hand luggage.

**Internal Flights:** Different airlines will have different requirements on the weight allowance. It can range 15-20kgs for your main luggage and 5kg for hand luggage.

We do advise you to travel light. This information will be on your e-ticket once the tickets have been issued.

**Q. What other transport is there in this tour?**

**A:** In this tour we have following Internal flights:  
Lima to Arequipa; Arequipa to Cusco & Cusco to Lima

**Q. What type of coach will I be travelling in?**

**A:** We use the finest fleet of fuel-efficient coaches. Most coaches will have armrests & are fully air-conditioned or air-cooled – all with reclining seats. Coaches in Peru do not have emergency WC facilities. Frequent comfort stops are being made for your convenience. The high vantage point from your coach's windows means you can take in all the glorious scenery, whether it's a vast-rural landscape or an urban city center. On a touring holiday there are some long journeys which are unavoidable especially what travelling from city to city.

**Q. Can I select my seats on the coach?**

**A:** We have a strict seat rotation policy when travelling by coaches on all our international tours.

**Q. What is the smoking and alcohol policy while travelling by coach?**

**A:** There is a strict policy of "no smoking, no alcohol and no smelly food" on all our coaches. We do, however, make plenty of comfort stops.

**Food Matters**

**Q. Can I request my flight meal and is it guaranteed?**

**A:** Meal request should be advised at the time of your booking; Sonatours will request on your behalf, but we cannot guarantee the request. Sonatours are not liable in case the requested flight meal cannot be fulfilled. Please be advised that complimentary meals are not available on the internal flights.

**Q. What meal options are available to me while on tour?**

**A:** Sonatours can cater for a range of Asian Vegetarian (e.g. Jain, Swaminarayan) as well as Asian Non-Vegetarian (Halal). Kindly advise your meal preference/allergies at the time of your booking. In areas where Indian is not available local cuisine will be provided.

**Q. Where will I have my daily meals?**

**A:** On all tours breakfast is at the hotel and dinners is at various restaurants or hotels.

**Q. Should I carry dry snacks?**

**A:** Dry snacks can be carried, provided they are pre-packed, and all the ingredients are clearly listed on the packaging.

**Q. What is the cost of a local meal?**

**A:** On an average local meal costs about £15-£20 per person per meal. This estimated price varies from city to city and country to country.

**Miscellaneous**

**Q. Will I travel with people from other countries?**

**A:** Sonatours have offices in Kenya, India, USA and UK. The beauty of taking a guided holiday with us is you'll have the opportunity to meet and travel with people from all over the globe.

**Q. Is there a tour director on the tour?**

**A:** Escorted tours are accompanied by professional Tour Director/Local guides throughout the tour.

It may be necessary that your Tour Director may change whilst on tour; this is usually due to operational reasons or utilizing local guides for their wealth of experience.



Please ensure you provide your mobile number that you will be carrying with you while on the tour when making the booking. This facilities the tour director to contact you should the needs arise while on the tour.

If minimum number of passengers has not been achieved, we will have a local guide. Sonatours provides services of local tour guides to make sure you will get an unforgettable experience.

**Q. How many people will be on my trip?**

**A:** Average group size are between 15 to 50 passengers but it may vary from departures to departures.

**Q. Are tips included?**

**A:** On all our group tours, only tips for the driver are included. However, should you wish to tip separately to driver and tour manager, you are welcome to do so at your discretion.

**Q. When does my day start?**

**A:** The day usually starts between 8 & 9am. Further instructions you will be given the night before. However, this may differ depending on the activity of the day or when having an early flight.

**Q. How much walking is involved per day for the duration of the tour?**

**A:** This tour involves a substantial amount of walking (normally 8 to 10 hours a day, not all at one stretch).

**Q. Will I have free time?**

**A:** Each itinerary offers the perfect balance of downtime and discoveries. We also give you the opportunity to tailor your trip with optional experiences. If you decide to venture on your own during your free time, preferably you go in a group, keep the guide contact and the hotel address handy. Please do inform the tour director. We recommend you download an offline map too.

**Q. Do I need to get a local SIM card?**

**A:** Usually it is not necessary, should you require one kindly speak to your Tour manager/Local guide for assistance

**Q. Should I bring any electric outlet adapter and charger for my electronics?**

**A:** Electrical currents vary Globally. We recommend that you carry a universal adapter and your electronic charges for your convenience and comfort.

**Peru:** Electricity supply is between 110 and 120 Volts; uses 3 types of plugs: 1) A-2 flat parallel pins; 2) B-2 flat parallel pins and grounding pins; 3) C-2 round pins.